

AI
ALWAYS INNOVATE

THE MEGA INTER COLLEGIATE YOUTH FESTIVAL

Crescendo

1st, 2nd, 3rd & 4th Feb 2024

RULEBOOK

EVENTS

Cultural Events	Sportz Events
Dance	Cricket
Quiz	Carrom
War of the DJs	Football
Singing & Live Band	Tug of War
Digital Marketing (incl. Product Photography)	Board Games
Fashion Show	LAN Gaming
Open Mic/ Stand Up	Chess
Art Attack	Arm Wrestling
Filmmaking	Treasure Hunt
Dare To Win	On-Spot Games

DANCE



Rules:

There are 3 categories in the dance competition:

a) Solo b) Couple c) Group

Solo Category

- The event shall comprise of elimination and final round.
- Time Limit: 2 minutes
- 15 Male & 15 Female participants will be shortlisted for the final round.

Couple Category

- Time Limit: 2 minutes and 30 seconds
- Couple Dance –Direct final Round (No elimination round)

Group Dance Category

- Group Dance –Direct final Round (No elimination round)
- Team Composition: Min. 4 & Max. 10 members.
- Time Limit: 3 minutes and 30 seconds

DANCE



Common Rules for all Categories:

- If any participant exceeds the time limit, he/she/they will be automatically disqualified.
- Age limit for all categories is 18 to 28 years.
- All participants are required to submit their music in Pen drive two days prior to the event, with their names and registration numbers written clearly on it.
- If Song track is not received on time, participant will not be allowed to perform on stage.
- Participants shall dance only on the stage in the area allocated to them and NOT ON THE RAMP, or else they will be disqualified.
- There will be elimination rounds for Solo and Couple Dance.

ENTRY FEE:

SOLO: RS. 200/-
COUPLE: RS. 400/-
GROUP: RS. 500/-

QUIZ



Rules -

- Team composition: 2 members. (Members cannot be changed)
- Elimination Round:
- All teams need to participate in a written elimination round, out of which 6 teams will be shortlisted for the final round.
- The written elimination round shall comprise of 30 objective type questions and the time given will be 30 minutes.
- Rules - Final Round:
- There shall be 4 rounds as follows: General Round, Audio/Visual round, Technology & Innovation round, "Choose an area" round
- During the final round there will be a 'buy out' of the answered questions.
- Details will be given at the time of the quiz.
- The organizer's decision shall be final and binding on all the teams

ENTRY FEE:
RS. 200/-

WAR OF DJS

Rules -

- Participation: Individual.
- Each participant will be given 10 minutes for performance. (2 minutes setup + 8 minutes performance)
- The organizers will provide the following: CDJ900 and DJM 700 Mixer, Player and speakers.
- The participants should carry their own music collection in pen drive (*.MP3 OR *.WAV format).
- With last 20 seconds remaining, a signal to stop will be given and the performing participant should leave the stage keeping the last track playing. The next participant will take over the session by mixing the track.
- The participants may use props during their performance but must ensure that their props and performance are decent.
- Premixed music, dangerous or hazardous material is not allowed on the stage.



ENTRY FEE:
RS. 500/-

SINGING & LIVE BAND

Singing - Rules:

- There are two categories in the Singing Competition:
 - a) Male Solo (Hindi) b) Female Solo (Hindi)
- **Elimination Round:**
- Maximum time for Singing (including prelude) will be 1.5 minutes.
- Rap is NOT allowed.
- A total of 10 participants shall be shortlisted for the finals (5 from 'Male Solo' category & 5 from 'Female Solo' category).
- **Final Round:**
- There will be two rounds - Participant's Choice Round and Judge's Choice Round.
- In the Judge's Choice Round, the participant will be asked to sing any song based on a certain mood/emotion (romantic/patriotic/sensual/life philosophy etc.)
- Participants will have to sing their songs on orchestra provided by the organizers.



SINGING & LIVE BAND

Band - Rules:

- Team Composition: Max. 4 members.
- Total 6 minutes (including setup) will be given for the elimination round
- Total 8 minutes (including setup) will be given for the final round.
- All the instruments should be arranged by the teams themselves.
- There should not be any kind of vulgarity during the performance.
- Age Limit : 16 to 25 years (College students only)



ENTRY FEE:
SINGING: RS. 200/-
BAND: 400/-

DIGITAL MARKETING CAMPAIGN

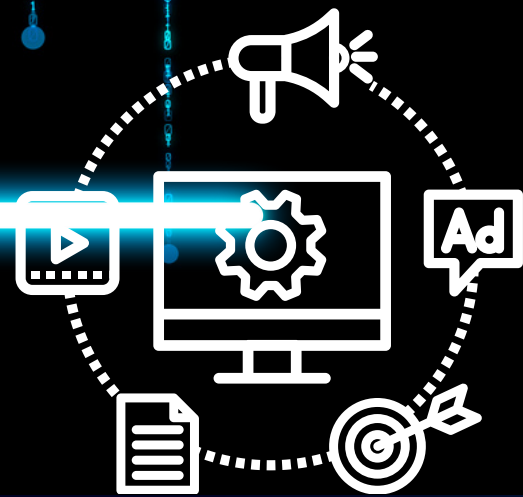

Rules:

- Team Composition: Min. 2 & Max. 6 members.
- The participants are required to prepare a digital marketing campaign for the product on a specific theme.
- The participants will be provided a sample product and a theme for campaign on 27th January 2024
- Digital marketing campaign should consist of the following:
 - One reel of less than 1 min.
 - Short video of 1 to 5 min.
 - Product photographs with captions.
 - Participants are required to promote the campaign through Instagram & YouTube with hash tags provided to them with the product and theme.
- Participants will be evaluated on the basis of the number of views, likes, comments and shares received till 3rd February, 2024, 6 pm.

ENTRY FEE:
RS. 200/- PER TEAM

FASHION SHOW

Rules - Elimination Round:

- All participants are requested to report 2 hours before the event.
- Teams are requested to submit the music track in a pen drive, two days before the event (kindly mention your Group Name, Round Name, Contact No. on it).
- Time allotted for each round will be 3 minutes per team.
- The participating teams have to follow the themes as per rounds given below:
- Theme : Instaglam

Rules - Final Round:

- A total of 10 teams will be short-listed for the final round.
- Teams are requested to submit the music track in a pen drive, two days before the event. (kindly mention your Group Name, Round Name, Contact No. on it).
- Time allotted for each round will be 3 minutes per team.
- The participating teams have to follow the themes as per rounds given below:
 - Round I: Luminous Celebration
 - Round II: Night Club Extravaganza



FASHION SHOW

General Rules:

- In case the pen drive does not function during the event, due to any reason, the committee members will not be held responsible.
- The teams are requested not to use any kind of harmful or dangerous objects/weapons/fire or inflammables during their performance.
- The teams are requested to dress themselves decently as per the theme chosen by them and the competition should not be confused with a fancy dress competition.
- After the performance, the teams are requested to clear the stage and take their props/belongings along with them.
- Team Composition: Min 8 and Max. 12 members.

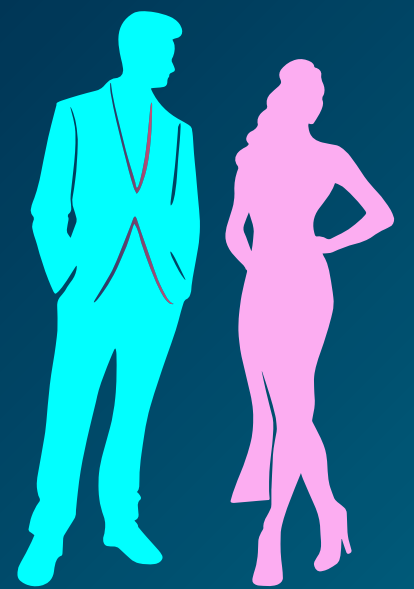

ENTRY FEE:
RS. 1000/- PER TEAM

OPEN MIC

Rules Elimination Round:

- Participation: Individual.
- The participant can perform standup comedy, mimicry or storytelling. Singing and poetry are not allowed.
- In the elimination round the participants will be performing in front of the judges only.
- The language used should not be abusive.
- The participant must ensure that the religious and political sentiments of people should not be hurt.
- Total time allowed would be 3 minutes.
- The language shall be only English or Hindi.



Rules Final Round:

- The finalists will have to perform on the same piece which they have performed in the elimination round.
- The finalists would be performing in front of a wide audience.
- The participant must ensure that the religious and political sentiments of people should not be hurt.
- Total time allowed would be 5 minutes.
- The language shall be only English or Hindi.

ENTRY FEE:
RS. 200/-

ART ATTACK

Rules :

- Team Composition: Minimum 3 members, Maximum 8 members
- Round I: Painting – Anime/ Illusory/ Coffee Painting/ Liquid Art
 - The teams will be provided with 2 chart papers.
 - Time allotted to each team for the first round shall be 2 hours.
 - The teams can use various water/poster colors, oil based colors, papers, fabric, spray paints, glitters, coffee etc.
 - The teams are supposed to bring their own paints, colors, brushes, coffee, accessories, etc.

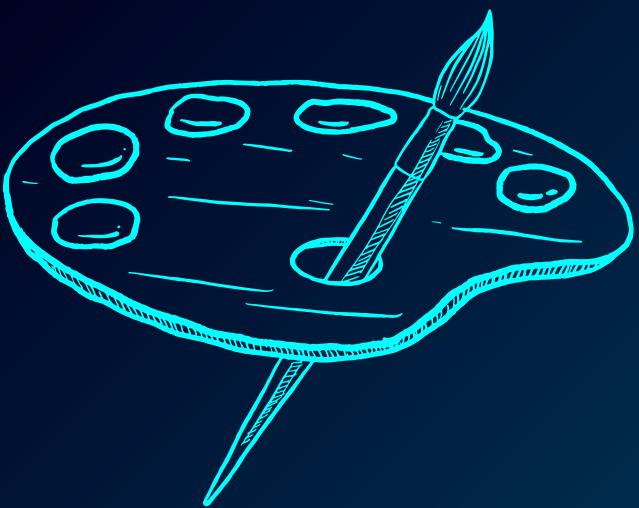

ART ATTACK

Round II: Wall Art – DIY

- The teams have to bring their own Art and Craft Material
- Time allotted to each team shall be 2 hours.
- The wall should consist of everything DIY – no nails should be used on the wall
- The teams have to give the description about their art to the judges.
- The team can use various water/poster colors, oil based color, nail paints, spray paints, glitter etc. , on the chart papers and not on the wall.
- The teams are supposed to bring their own paints, craft papers, colors, brushes, accessories, etc.

(Winners will be decided on the combined score of Round I and Round II. All the material will be inspected by the organizers before start of the competition.)

○

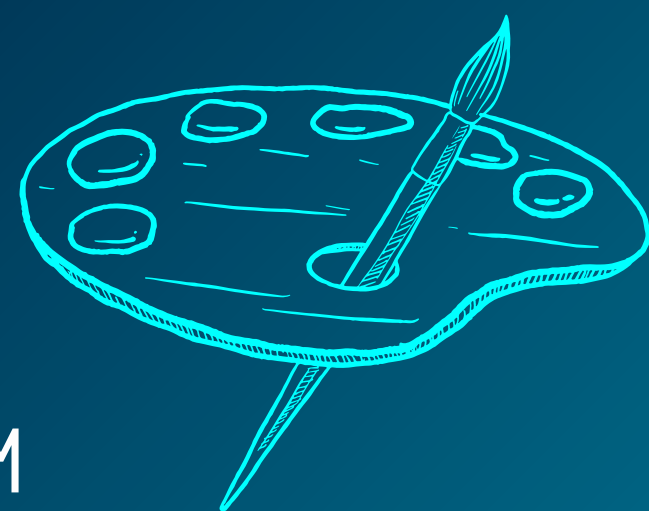

ENTRY FEE:
RS. 200/- PER TEAM

FILMMAKING

Rules:

- Team composition: Min 2 cast members (there is no limitation on number of cast members).
- The teams will be required to prepare a short film of maximum 5 minutes on the given theme and genre. The same will be disclosed to the teams on 27th January 2024.
- The teams will have to use hashtags which will be communicated to them along with the theme.
- The shorts have to be submitted by 31st January 2024 till 6 pm.
- The shorts have to be uploaded on YouTube and the evaluation will be done on the basis of content of shorts as well as views, likes and comments.
- The teams should not use any content which will hurt public sentiment. Teams using any such content shall be disqualified.

ENTRY FEE:
RS. 200/- PER TEAM



DARE TO WIN

Rules:

- Each day, the teams will be given different challenges.
- The teams will be required to perform 2-3 different tasks on each day of Crescendo and the team that wins the maximum number of tasks will be declared "winner of the day".
- Teams will have to perform all the types of tasks given below:
- Physical Activities – This will include tasks/challenges requiring physical strength.
- Agility/Spot Thinking – This will include tasks/challenges requiring mind and body coordination.
- Cerebral Exercise/Tasks - This will include tasks/challenges requiring mental aptitude and intelligence.
- Event shall be scheduled on all 3 days between 10.00 am to 3.00 pm.
- The team performing the best on all the 3 days shall be declared as the "winner of the event."
- Team Composition: 5 members per team (Minimum 1 Female)

ENTRY FEE:
RS. 500/- PER TEAM

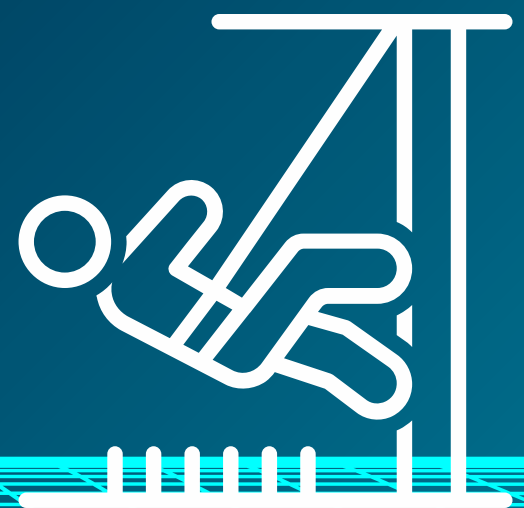

CRICKET

Rules:

- Team Composition: 11 players and 3 extras
- The matches will be played with tennis ball (Vicky/Khanna).
- Knockout matches will be of 4 overs each.
- Semi-final and final match will be of 6 overs each.
- During first round and quarter-final matches, only one bowler can bowl 2 overs and during semi-final and final, only two bowlers can bowl 2 overs each.
- All the teams will have to bring their own bats. The organizers will provide only the ball and stumps.
- In case of a tie, super over will be bowled to decide the winning team.
- The team members will have to wear preferably same coloured T-Shirts to represent their college/club.
- Team members should carry their college/club I-cards & report 30 minutes before their match.
- Umpire's decision will be the final decision.



CRICKET

- Teams engaged in any kind of quarrel or argument with the organizers or umpires will be disqualified.
- All teams are required to report at scheduled time, else the opposite team will be given a walk-over.
- Organizers will have all the rights and power to make changes in rules and schedule in case any case such requirement arises.

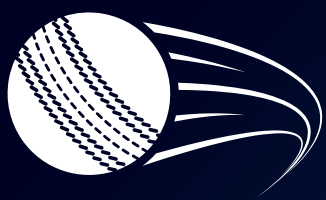

ENTRY FEE:
RS. 500/- PER TEAM

CARRROM

Rules:

- Team Composition: 2 Members per team
- There will be only doubles category.
- The elimination round will be of 15 points.
- The semi-final and final will be of 29 points.
- The organizers will provide striker but the teams can bring their own striker, if they wish to.

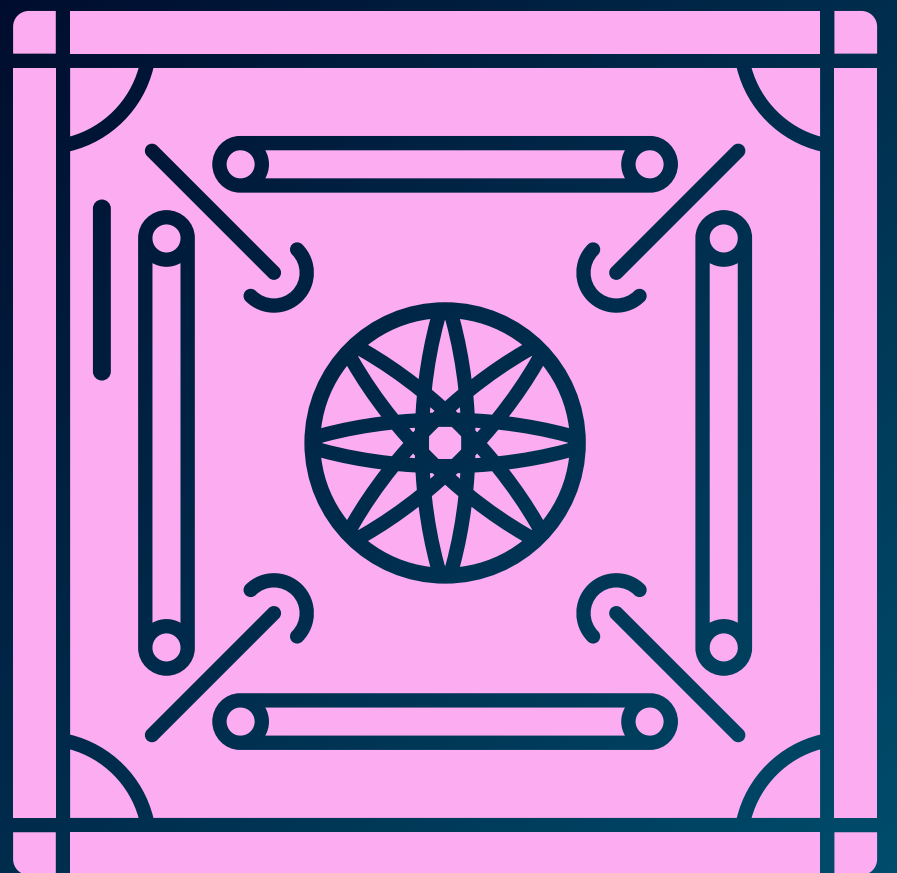

ENTRY FEE:
RS. 200/-

FOOTBALL

Rules:

- Team Composition: 5 members and 3 extras.
- The tournament will be conducted on a knockout basis.
- Each knockout match will be of 20 minutes.
- The semi-final and final match will be of 30 minutes.
- The organizers will provide the football (Size No. 5).
- Teams should report at least 1 hour before the scheduled match time.
- If a team does not report on time, walkover will be given to the other team.
- The teams are requested to be in proper football gear (kit).
- The organizing committee will not be responsible for any injuries that may occur during the match.
- Any indiscipline will lead to disqualification of the team.
- Referee's decision will be final.
- The detailed rules of the game will be explained at the time of the event.

ENTRY FEE:
RS. 500/- PER TEAM

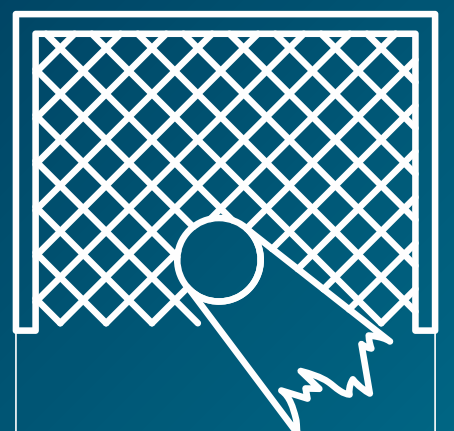

TUG OF WAR

Rules:

- Team Composition: Max 8 members (2 Extra member within the same weight category)
 - Team Weight : 560 Kg Max. (Only Boys team)
- All the teams have to bring their own kits (T-shirt, lowers, sport shoes, etc.).
- Each match will consist of maximum 3 rounds (if required).
- Winner of the match will be declared on 'Best of 3' basis.
- Weighing of players will be done before the match.
- Extra players can be only used when a team member is injured.
- Sport shoes are compulsory (spikes, studs, heeled shoes are not allowed).
- The players of a team cannot be changed in subsequent matches.
- Organizers will not be responsible for any injuries that may occur during the match.
- If a team does not report on time, walkover will be given to the other team.
- Referee's decision will be the final decision.

ENTRY FEE:
RS. 500/- PER TEAM



LAN GAMING

Rules:

FIFA 24:

- Every participant must bring his/her own head-phones, if he/she requires.
- Each round will be a knockout round.
- Half-length: Knockout matches – 4 min, Semifinals - 5 min. (2 legs), Final –8 min. (2 legs).
- Matches will be played in classic mode.

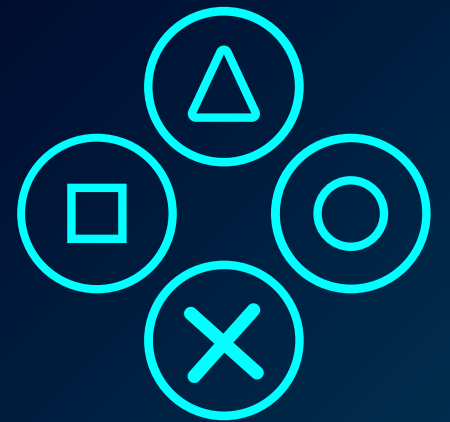

BGMI:

- Team composition: 4 Members.
- All the participants must carry their own mobile phones.
- No wifi connection will be provided from the college, participants have to use their own internet connection .
- Participants cannot use MOD versions of the game .
- If the participants of any team do not report on the given time then the team will be disqualified.

Battleship :

- Every participant must bring his/her own head-phones, if he/she requires.
- Each round will be a knockout round.

ENTRY FEE:

FIFA: RS. 200 PER PARTICIPANT

BGMI: RS. 200 PER SQUAD

BATTLESHIP: RS. 50 PER PARTICIPANT

BOARD GAMES

Rules:

- General Board Games : Ludo, Snakes and Ladders and Monopoly
- General rules of the game will be followed.
- If the game exceeds the given time limit, the player having the highest score/ assets shall be considered as the winner.
- Decision of the Organizers will be final.
- Participation: Individual
- Exclusive games: Risk

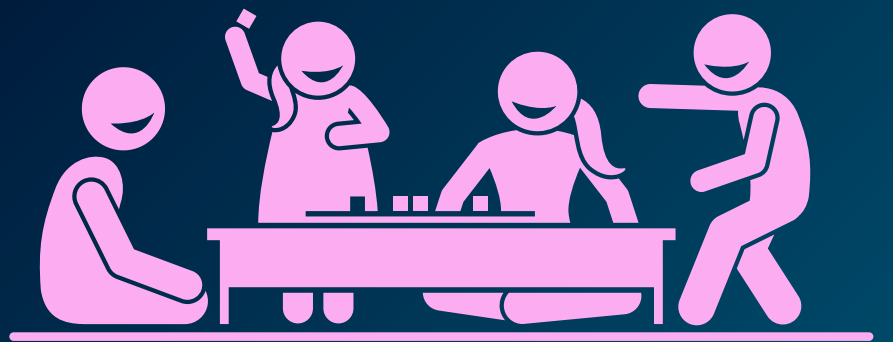

ENTRY FEE:
RS. 150/- PER TEAM FOR GENERAL
BOARD GAMES
RS. 100/- PER TEAM FOR EXCLUSIVE
BOARD GAMES

CHESS

Rules:

- Each match will be played for 20 minutes.
- Every participant will have to make a move within 30 seconds.
- Standard rules of the game will be applicable.
- Players have to bring their own chess boards and pieces.
- 'N-pass' rule will be applicable.
- Any participant making 3 illegal moves will be disqualified.
- In case of a tie, the Arbiter's decision (based on game played so far) will be final.
- Use of mobile phones & other electronic devices inside the tournament hall is prohibited.
- Arbiter's decision will be binding and final.

ENTRY FEE:
RS. 200/-

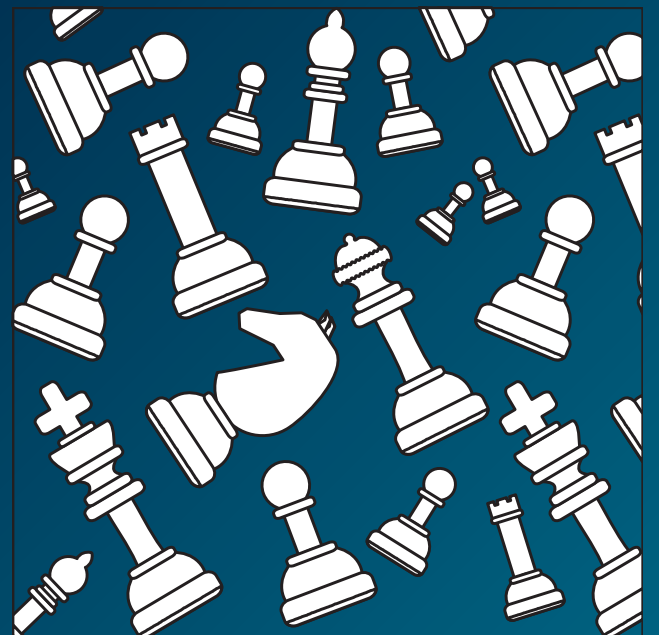

ARM WRESTLING

Rules:

- Participation: Individual.
- Participants will be categorized according to their weights. The three categories will be:
 - a) Weight 60-75 Kg b) Weight 76- 90 Kg c) Weight 91 Kg & above.
- The competition will be held in a league format.
- Start will be with a "GO" just after standard griping position.
- To win, you must touch your opponent's hand to the touchpad.



ENTRY FEE:
RS. 200/-

TREASURE HUNT

Rules:

- Team Composition: Min. 5 & Max. 10 members per team.
- The teams will be given clues and are required to find the answers in the allotted time.
- The event shall comprise of two rounds - elimination round and final round
- 8 teams will qualify for the final round.
- Instructions shall be provided at the beginning of the event.

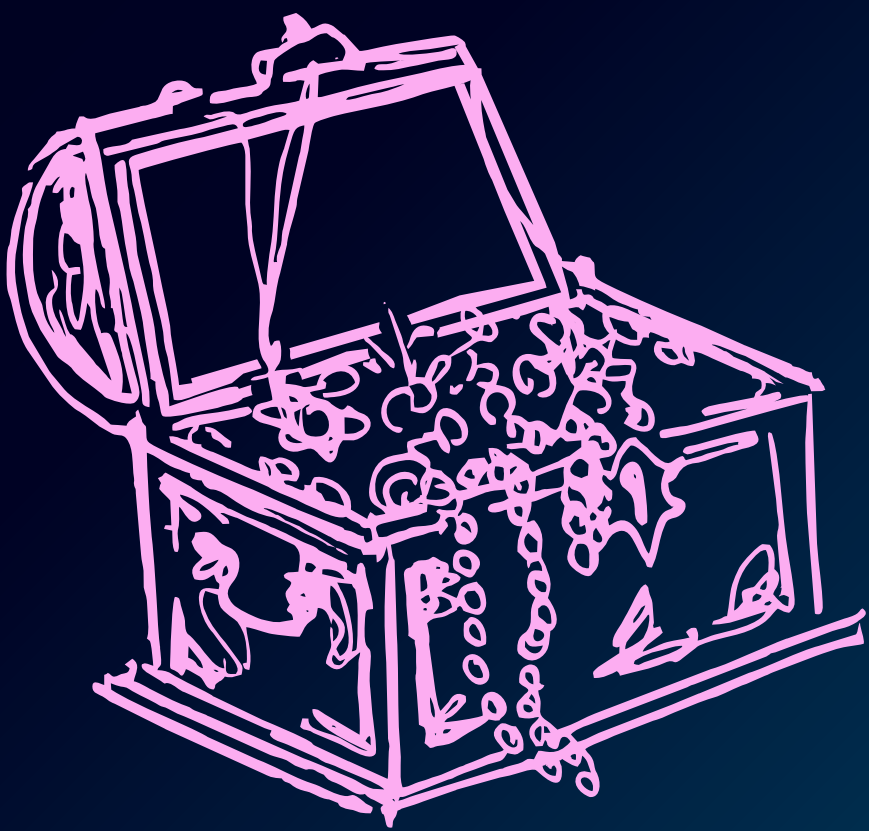

ENTRY FEE:
RS. 400/- PER TEAM